PRODUCT BRIEF

# SECURE YOUR CLOUD JOURNEY ON AZURE WITH DOME9

Organizations growing their public cloud footprints often face challenges in establishing and maintaining robust security at scale. Security in the cloud is fundamentally different from datacenter security. For example, traditional gateway-centric approaches that protect the perimeter are inadequate, because a simple configuration change can expose private assets to the public. Agent-based security products cannot protect highly dynamic cloud environments that use built-in services such as databases, load balancers and functions-as-a-service. Managing security and compliance in the public cloud requires a new breed of security solutions that combine automation with continuous monitoring and active protection.

Dome9 delivers security and compliance automation to enterprises as they build out their Azure environments. Only with Dome9, organizations gain full visibility and control of their security posture, allowing them to minimize their attack surface and protect against vulnerabilities, identity compromise, and data loss in the cloud. Dome9's agentless SaaS solution provides operational efficiency for faster time-to-protection. Dome9 Arc provides technologies to visualize and assess security posture, detect misconfigurations, model and enforce gold standard policies, protect against attacks and insider threats, and comply with regulatory requirements and best practices. Enterprises choose Dome9 as their key partner to provide the active protection necessary throughout their cloud journey.

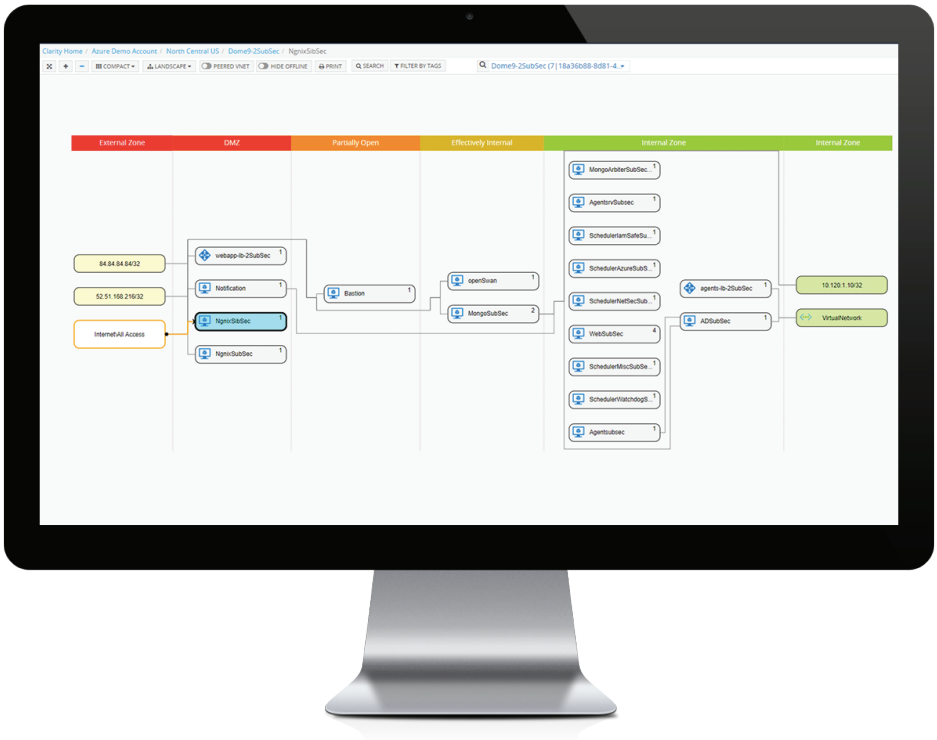


*The Dome9 Arc platform is API-driven, providing granular visibility of network security topology combined with compliance automation to secure Azure environments at scale.*

## DOME9 ARC DIFFERENTIATION

- Active protection that goes beyond monitoring and alerts to provide guard rails for the cloud
- The most comprehensive set of capabilities that address the top challenges of organizations scaling their cloud footprint
- True multi-cloud security and compliance automation, including native support for Azure

# KEY BENEFITS

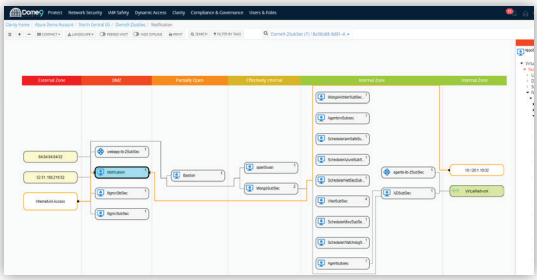

## Comprehensive Visibility

Dome9 Clarity is a powerful visualization capability in the Dome9 Arc platform providing intelligent visibility and situational awareness of the network security in your Azure environment.

- Agentless, automated information gathering from Azure environments
- Auto-classification of protected assets based on level of exposure to the outside world
- A real-time view of your network topology and workflow across network security groups (NSGs), VNets, subscriptions and regions

## Continuous Compliance

The Dome9 Compliance Engine delivers continuous compliance and enforcement of governance and security best practices.

- Automated data aggregation for faster compliance audits and security assessments
- Built-in Azure Best Practices bundle with over 200 security checks
- Continuous monitoring and alerting of non-compliance

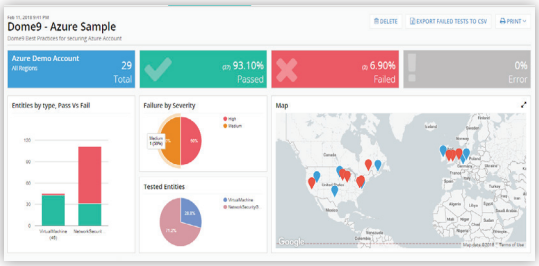


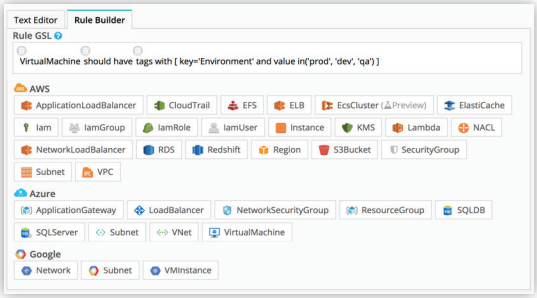


## Governance and Security Best Practices

With the Dome9 Governance Specification Language (GSL), you can quickly create and enforce custom rules that describe unique restrictions and governance practices in your organization.

- Security rules specified using a powerful, extensible language that is human readable and machine enforceable
- Purpose-built security policy language that reduces 100 lines of policy specification code to 100 characters
- No errors in translating IT governance to policy definitions

## Active Protection

The Tamper Protection capability of Dome Arc allows you to lock down your security posture by preventing unauthorized configuration changes, enforcing a security gold standard at all times.

- Continuous monitoring of cloud accounts for changes outside the Dome9 system
- Automatic rollback to last known/approved state
- Independent third-party audit of unauthorized changes

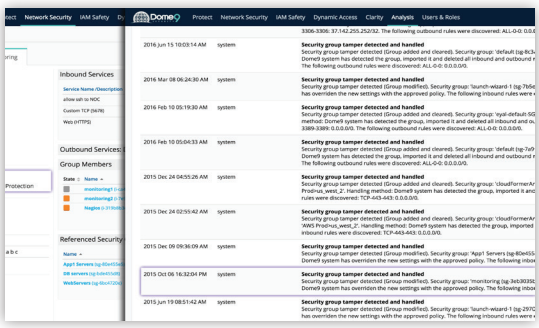

## CONTACT US


Dome9 Security, Inc.
701 Villa Street
Mountain View, CA 94041 USA
**+1–877-959-6889**
https://dome9.com
contact@dome9.com


**For a free security assessment or trial, please contact:**
**US Sales**: +1-877-959-6889
**International Sales**: +44-20-8144-0620


© Copyright 2017 Dome9 Security, Inc. All rights reserved. Other brand names mentioned herein are for identification purposes only and may be the trademarks of their holder(s).



DAPB02282018